

Patient report

Bio-Rad DATE: 10/06/2019
D-10 TIME: 06:18 PM
S/N: #DJ4I016123 Software version: 4.30-2
Sample ID: 10588272
Injection date 10/06/2019 06:08 PM
Injection #: 34 Method: HbA1c
Rack #: --- Rack position: 6

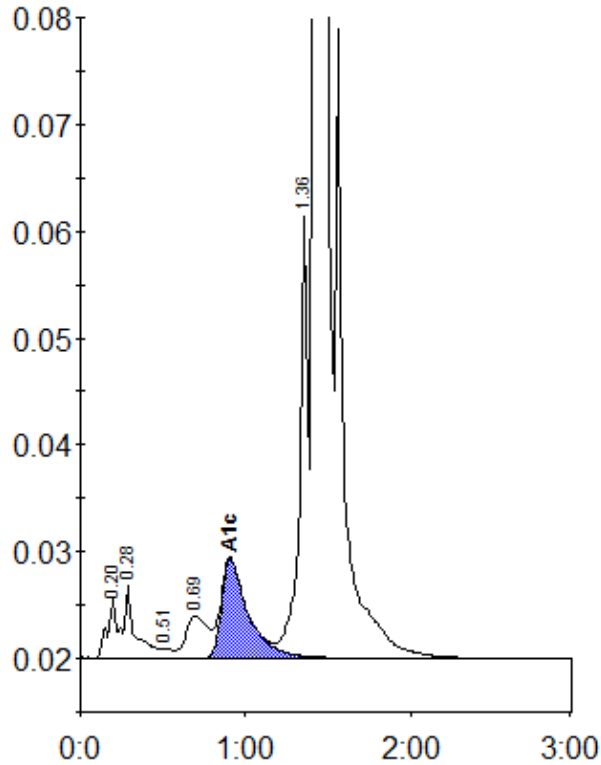

Peak table - ID: 10588272

Peak	R.time	Height	Area	Area %
A1a	0.20	5614	20227	0.7
A1b	0.28	6856	34904	1.2
F	0.51	861	3600	0.1
LA1c/CHb-1	0.69	3972	37012	1.3
A1c	0.91	9261	103831	5.3
P3	1.36	41257	143275	5.0
A0	1.42	787632	2551195	88.2
Total Area:		2894044		

Concentration:	%
A1c	5.3